PROCEDURE FOR SUSPECTED VIOLATIONS OF ACADEMIC DISHONESTY
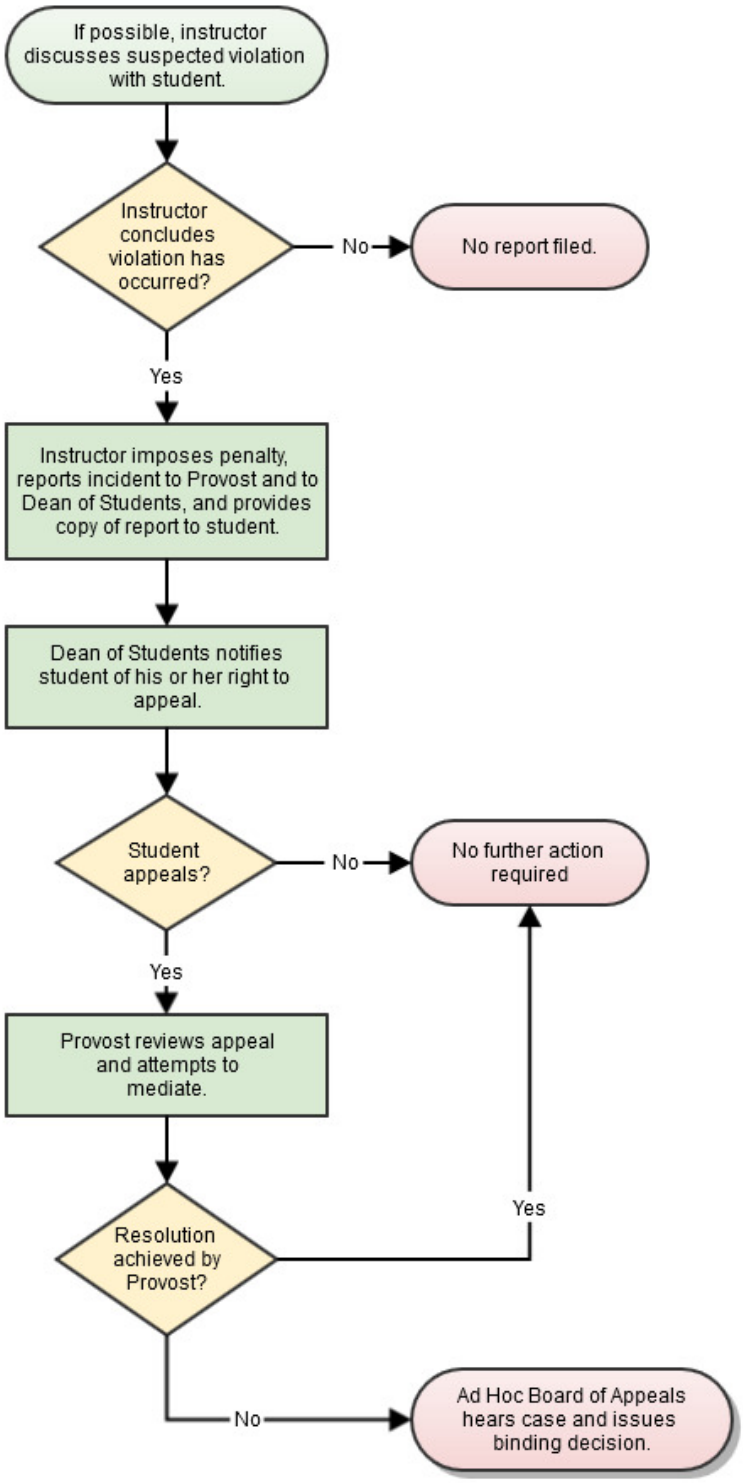
Undergraduate students (FPS #11)