

Sunday, February 24, 2013



### Panel of Judges

**Carole Clark Papper**, *Head Judge; Associate Professor of Writing Studies and Composition and Director of the Hofstra University Writing Center*

**Robert Papper**, *Pronouncer; Professor of Journalism, Media Studies, and Public Relations*

**Lisa Dresner**, *Record Keeper; Assistant Professor of Writing Studies and Composition*

**Daisy Miller**, *Ringer; Assistant Professor of Writing Studies and Composition*

### Event Organizers

**Melissa Connolly**, *Vice President for University Relations, Hofstra University*

**Trecia Lorelle**, *Special Event Manager, Office of University Relations, Hofstra University*

### Special thanks to:

**Dr. Herman A. Berliner**, *Provost and Senior Vice President for Academic Affairs; Lawrence Herbert Distinguished Professor of Economics*

Long Island Ducks

The Scripps Company

Merriam-Webster Inc.

Encyclopedia Britannica

New York Islanders



Dear participants and families:

Welcome to Hofstra University for the second Hofstra Long Island Regional Scripps Spelling Bee. While one of you will earn the right to represent Long Island at the Scripps National Spelling Bee in Washington, D.C. this May, all of you should be proud of your participation here today.

You have all worked hard, studied long, and through friendly competition with your peers, won your school's spelling bee. Before we spell one word today, you deserve our sincere congratulations on your achievement thus far. Winning a spelling bee requires poise, confidence, and the ability to perform under pressure. Participants learn about public presentation and how to operate in a competitive environment. Great spellers understand the origins of words and of language itself, how to puzzle through a problem word through meaning, inference and root, and through this, develop skills that will provide a great advantage as you prepare for the advanced work of high school and college.

Hofstra University is very proud to host Long Island's regional bee. Through many academic partnerships, we bring Long Island's best middle and high school students to our campus for events such as the Model United Nations, FIRST Robotics Competition, High School Dance Intensive and High School Press Day. We are pleased to have a strong partnership with our local schools.

Benjamin Disraeli said, "A University should be a place of light, of liberty, and of learning." Our mission is to educate as well as engage our students, not only in scholarly pursuits, but in the world around us, by sharing our great campus and our resources with our neighbors. You bring light and learning to us today, and we are so pleased to welcome you to Hofstra.

While only one of you will go on to represent Long Island in Washington, D.C., you are all winners. I wish you all luck in the bee and in all your academic and co-curricular work. I am sure you will be successful in all you do.

Sincerely,

A handwritten signature in black ink that reads "Herman A. Berliner". The signature is fluid and cursive.

**Dr. Herman A. Berliner**  
*Provost and Senior Vice President for Academic Affairs*  
*Lawrence Herbert Distinguished Professor of Economics*



# Regional Scripps Participants



**Academy Street  
Elementary School**  
Caroline Moller



**Accompsett  
Middle School**  
Cory Zhou



**Andrew T. Morrow  
Elementary School**  
Jakob Guzman

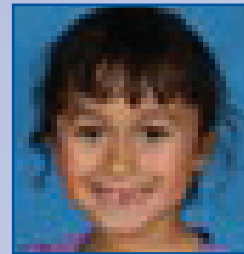

**Archer Street  
Elementary School**  
Mia Sorrentino

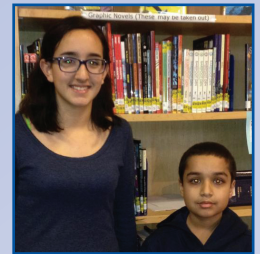

**Babylon Junior  
Senior High School**  
Ece Bapcum



**Baldwin Middle  
School**  
Malaya Press

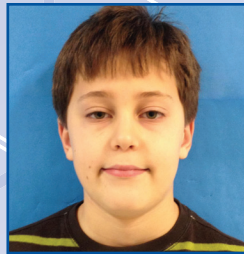

**Blue Point  
Elementary School**  
Christopher Roedel

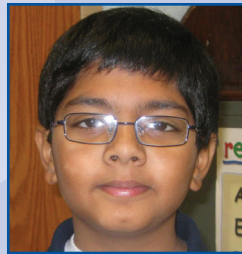

**Bowling Green  
Elementary School**  
Arjun Panickssery

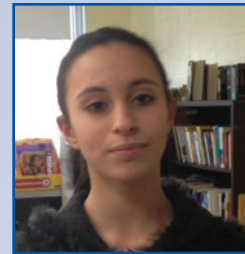

**Brandeis School**  
Jordan Nizri



**Brookside  
Elementary School**  
Lance Henry

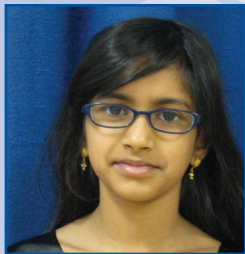

**Burns Avenue  
Elementary School**  
Aleena Abraham

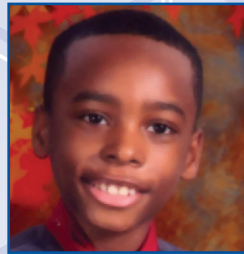

**California Ave  
Elementary School**  
Xavier Pickett

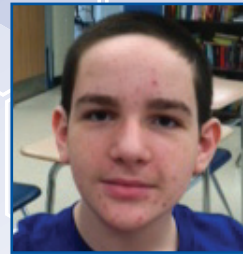

**Carle Place  
Middle Senior  
High School**  
Michael Ricchione

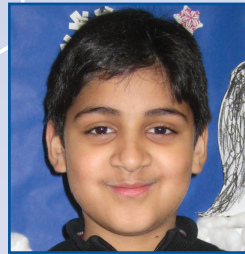

**Cedarhurst  
Number 5  
Elementary School**  
Jibrael Rehman



**Charles E. Schwarting  
Elementary School**  
Lauren Macaluso



**Clayton Huey  
Elementary School**  
Gillian Shrey

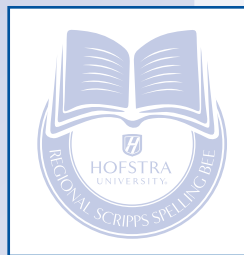

**Clear Stream  
Avenue Elementary  
School**  
Chizuruoke Onuoha

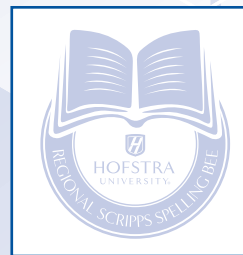

**Connolly  
Elementary School**  
Steven Bailey



**Dayton Avenue  
Elementary School**  
Marina Santos



**Dutch Lane  
Elementary School**  
Brandon Chavez

# Regional Scripps Participants

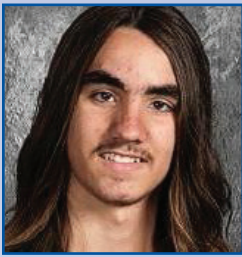

**East Islip  
Middle School**  
Michael Carolan



**East Northport  
Middle School**  
Christopher Cirruzzo



**Eastplain School**  
Lindsey DelliBovi

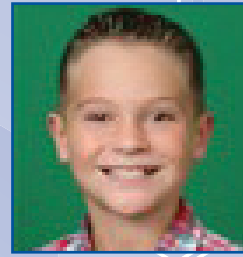

**Eastport  
Elementary School**  
Grant Frevort

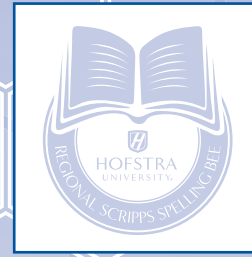

**Edna Louise Spear  
Elementary School**  
Gavin Chambers



**Fairfield  
Elementary School**  
Caroline Savettiere

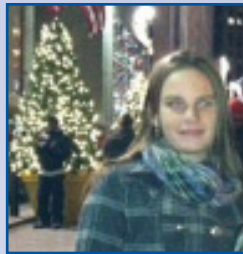

**Floral Park  
Memorial Junior  
Senior High School**  
Caitlin Tziorotas

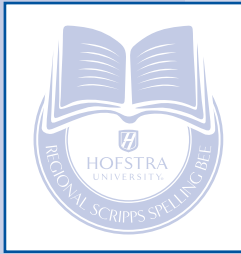

**Forest Road  
Elementary School**  
Nicolette Auld-Griffith



**Gotham Avenue  
Elementary School**  
Robert Bland



**Grand Avenue  
Elementary School**  
Ariel Smart

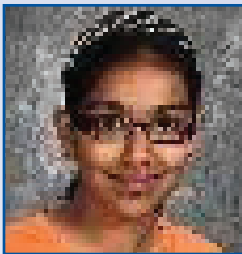

**Great Hollow  
Middle School**  
Jhanvi Ravishankar



**H. B. Thompson  
Middle School**  
Sami Ahn

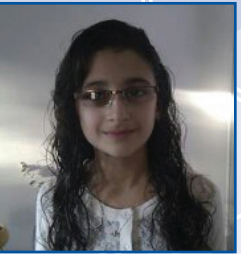

**Hebrew Academy  
Plainview**  
Nicole Furman



**Hebrew Academy  
Of Long Beach**  
Jeremy Schreiber



**Herricks  
Middle School**  
Nora Koe



**Hewlett  
Elementary School**  
Ethan Baksh

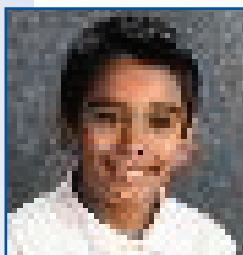

**Hicksville  
Middle School**  
Jasdeep Braich



**Holy Name of  
Mary School**  
Victoria Lucas

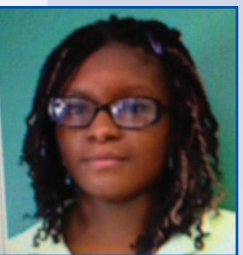

**Howard T. Herber  
Middle School**  
Chidera Udedibia



**Island Trees  
Middle School**  
David Wendt



# Regional Scripps Participants



**Ivy League School**  
Diya Varma



**James Wilson Young  
Middle School**  
Adoni Karpathakis



**Jericho  
Middle School**  
Grace Hu



**John H. West  
Elementary School**  
Jimmy McGlynn



**John P. McKenna  
Elementary School**  
Caitlin Arce



**Landing  
Elementary School**  
Axelle LaBaw



**Laurel Hill School**  
Robert Mollo



**Lawrence Road  
Middle School**  
Endy Beltran



**Lee Avenue  
Elementary School**  
Murtaza Shah



**Lenox School**  
Wilmar Saint-Surin



**Lloyd Harbor  
Elementary School**  
Jonathan Feinberg



**Locust Valley  
Middle Senior  
High School**  
Joshua Weinstein



**Long Island School  
For Gifted**  
Tiffany Otegbade

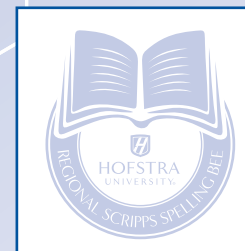

**Marion G. Vedder  
Elementary School**  
Steven Boutin



**Martin Luther  
King Junior  
Elementary School**  
Jayla Bookhart



**Meadow  
Elementary School**  
Adam Garcia



**Meadowbrook  
Elementary School**  
Kevin Cheng

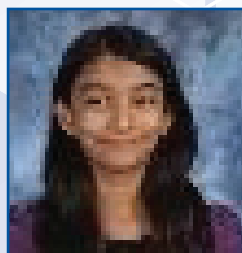

**Mt Pleasant  
Elementary School**  
Eesha Patel



**Mt Sinai  
Elementary School**  
Dillon Balroop



**Mt Sinai  
Middle School**  
Tatianna Spotorno

# Regional Scripps Participants

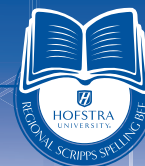

**Nesaquake  
Middle School**  
Lauren Donelan



**New Visions  
Elementary School**  
Daniel Rosario



**Northern Parkway  
Elementary School**  
Valencia Hopkins

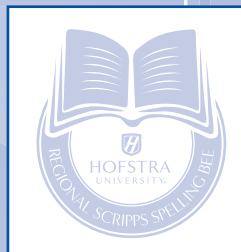

**Oaks School 3**  
Dean Creedon



**Old Country Road  
Elementary School**  
Viveka Jain



**Oldfield  
Middle School**  
Alex Martin



**Our Lady of the  
Hamptons School**  
Maria Lucatorto



**Park Avenue  
Elementary School**  
Hanna Babu

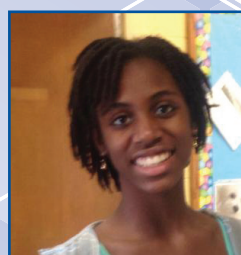

**Paul J. Gelinas  
Junior High School**  
Isabelle Scott



**Plainview  
Old Bethpage  
Middle School**  
Jason Glazer



**Plaza  
Elementary School**  
Elina Press

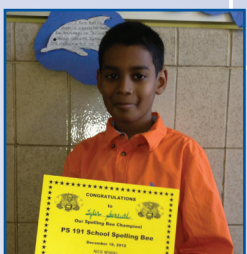

**PS 191 Mayflower**  
Tyler Seenauth



**R. J. O.  
Intermediate  
School**  
Charles Leo



**Robert C. Murphy  
Junior High School**  
Kavya Tangella



**Robert Frost  
Middle School**  
Rebecca Fox

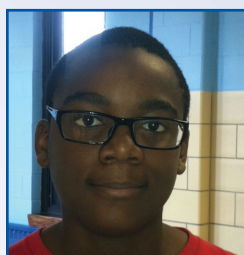

**Robert Moses  
Middle School**  
Haggai Anglade



**Sayville  
Middle School**  
Francis Reilly



**School 2  
Florence A. Smith**  
Justin Ciocci



**School 5 North  
Oceanside Road**  
Michelle Gomez

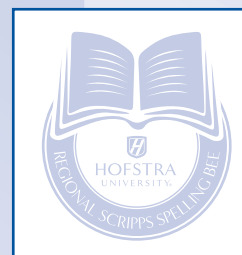

**School 8  
Fulton Avenue**  
Max Wasserman



# Regional Scripps Participants



**School 9E**  
**Walter S. Boardman**  
Elana Pocrass



**School 9M**  
**Oceanside Middle School**  
Austin Sharpe



**Selden Middle School**  
Gianna Azzara

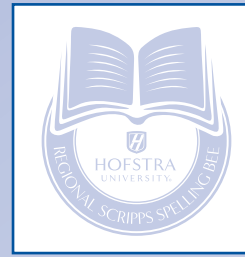

**Shaw Avenue Elementary School**  
Jerry Gonzaga



**Smith Street Elementary School**  
Benjamin Zavala

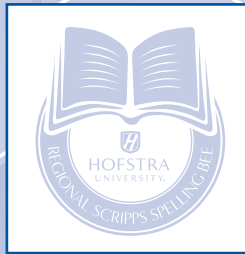

**South Oceanside Road School 4**  
Anjali Mohan

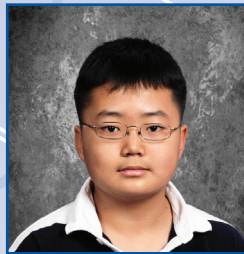

**South Woods Middle School**  
Ben Rhee



**Southampton Intermediate School**  
Jack Zaloga



**Steele Elementary School**  
Rahul Ajmera

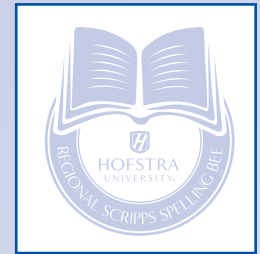

**Stimson Middle School**  
James Reilly



**Turtle Hook Middle School**  
Luz Rivera



**Wantagh Middle School**  
Colesby Terrel



**W. T. Clarke Middle School**  
Naman Shakrani

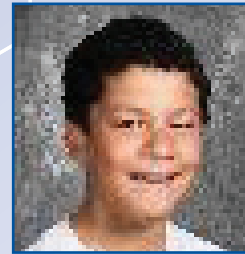

**Walnut Street Elementary School**  
Brandon Torres



**Watson Elementary School**  
Alex Rodriguez



**Weber Middle School**  
Adi Levin



**West Hollow Middle School**  
Ben Goldberg



**West Side Elementary School**  
Winston McLymont



**Willetts Road Middle School**  
Lucas Miller



**William E. Deluca Junior Elementary School**  
Tyler Sinning



# Regional Scripps Participants



**William Sidney  
Mount Elementary  
School**  
Katherine Liu



**Woodland  
Middle School**  
Abel Ninan



**Woodmere  
Middle School**  
Daniel Kostovetsky



# Rules for Local Spelling Bees

## Preface

We encourage spellers, parents, teachers, and spelling bee officials to read these rules prior to any spelling bee.

These rules are guidelines designed to assist spelling bee officials and spellers at the local level. Spellers should check with their local spelling bee officials for the rules in effect in their area. Spelling bee officials include the pronouncer, judges, coordinator and sponsor.

While local spelling bee officials have the prerogative to amend Rules 2 through 11, amendments — particularly any amendments to the end-of-bee procedure — should be undertaken only with careful consideration of the various outcomes that may result from the amendments.

The Scripps National Spelling Bee has no authority over the conduct of local spelling bees (namely, spelling bees other than the Scripps National Spelling Bee near Washington, D.C.). Consequently, the national office will not render judgments relating to the conduct of local spelling bees. Individuals bearing complaints about the conduct of local spelling bees should register their concerns with local spelling bee officials. DECISIONS OF LOCAL SPELLING BEE OFFICIALS ARE FINAL.

These *Rules for Local Spelling Bees* are not the rules in effect at the Scripps National Spelling Bee near Washington, DC. When a local spelling bee official says, “We use the national rules,” he or she is probably indicating that the *Rules for Local Spelling Bees* are in effect.

The Scripps National Spelling Bee near Washington, D.C. operates under a significantly different set of rules called the *Contest Rules of the 2013 Scripps National Spelling Bee*. These rules contain provisions that are specific to unique conditions at the event near Washington, D.C. Their successful implementation at the local level is considered impossible and therefore is not recommended.

---

## Rules

**1. Eligibility:** A speller qualifying for the 2013 Scripps National Spelling Bee near Washington, D.C. must meet these requirements:

(1) The speller must not have won a Scripps National Spelling Bee championship near Washington, D.C.

(2) The speller must attend a school that is officially enrolled with the Scripps National Spelling Bee.

(3) The speller must not have passed beyond the eighth grade on or before February 1, 2013.

(4) The speller must not have repeated any grade for the purpose of extending spelling bee eligibility. If the speller has repeated any grade, the speller must notify the Scripps National Spelling Bee of the circumstances of grade repetition by March 31, 2013; and the Scripps National Spelling Bee will, in its sole discretion, determine the speller's eligibility status on or before April 30, 2013.

(5) The speller — or the speller's parent, legal guardian, or school official acting on the speller's behalf — must not have declared to another entity an academic classification higher than eighth grade for any purpose, including high school graduation equivalency or proficiency examinations and/or examinations such as the PSAT, SAT or ACT.

(6) The speller must not have earned the legal equivalent of a high school diploma.

(7) The speller must not have completed or have been enrolled in more than six high school-level courses or two college-level courses on or before April 30, 2013.

(8) The speller must not bypass or circumvent normal school activity to study for spelling bees. The Scripps National Spelling Bee defines normal school activity as adherence to at least four courses of study other than language arts, spelling, Latin, Greek, vocabulary and etymology for at least four hours per weekday for 34 of the

# Rules

## for Local Spelling Bees



38 weeks between August 27, 2012, and May 18, 2013.

(9) The speller must not have reached his/her 15<sup>th</sup> birthday on or before August 31, 2012.

(10) The speller must have been declared a champion of a final local spelling bee on or after February 1, 2013.

(11) The speller must not have been disqualified at any level of a sponsor's spelling bee program between June 2012 and April 2013. Further, if the speller becomes disqualified at any level of a sponsor's spelling bee program before April 2013, the speller will be disqualified from competing in the Scripps National Spelling Bee and may not seek advancement in the Bee program through another sponsor and/or enrollment in another school.

(12) The speller, upon qualifying for the 2013 Scripps National Spelling Bee near Washington, D.C., must submit a completed Champion Bio Form, a Certification of Eligibility Form, a signed Appearance Consent and Release Form and a photo to the Scripps National Spelling Bee. The speller will notify the Bee — at least 24 hours prior to the first day of competition in the 2013 Scripps National Spelling Bee in Washington, D.C. — if any of the statements made on the Certification of Eligibility Form are no longer true or require updating. The speller's sponsor will provide access to the necessary forms.

The Scripps National Spelling Bee may disqualify prior to or during competition any speller who is not in compliance with any of its eligibility requirements; and it may — at any time between the conclusion of the 2013 Scripps National Spelling Bee and April 30, 2014 — require any speller who is found to have not been in compliance with any of the eligibility requirements to forfeit the prizes, rank, and other benefits accorded to the speller as a result of participation in the 2013 Scripps National Spelling Bee.

**2. Format:** The spelling bee is conducted in rounds. Each speller remaining in the spelling bee at the start of a round spells one word in each round — except in the case of a written,

multiple choice or computer-based test. The spelling bee may be conducted orally or in writing or in a manner that is a combination of the two; however, if the spelling bee officials specify an oral format, the speller may not demand a written format except under the conditions of Rule 4.

**3. Word list:** Local spelling bee officials are responsible for selecting the word lists for use at each local spelling bee. Many local spelling bee officials use word lists generated by the Scripps National Spelling Bee. These lists include many words that appear in the current edition of *Spell It!* as well as some “end-of-bee” words. All words on Scripps National Spelling Bee word lists are entries in *Webster's Third New International Dictionary* and its addenda section, copyright 2002, Merriam-Webster, the official dictionary of the Scripps National Spelling Bee.

**4. Special needs:** Spelling bee officials will strive to provide accommodation for spellers who have physical challenges. All requests for spelling bee officials to accommodate special needs involving sight, hearing, speech, or movement should be directed to spelling bee officials well in advance of the spelling bee date. The judges have discretionary power to amend oral and/or written spelling requirements on a case-by-case basis for spellers with diagnosed medical conditions involving sight, hearing, speech or movement.

**5. Pronouncer's role:** The pronouncer strives to pronounce words according to the diacritical markings in Scripps National Spelling Bee word lists and *Webster's Third New International Dictionary* and its addenda section, copyright 2002, Merriam-Webster.

Homonyms: If a word has one or more homonyms, the pronouncer indicates which word is to be spelled by defining the word.

Speller's requests: The pronouncer must respond one to two times to a speller's requests for a pronunciation, definition, sentence, part of speech, language(s) of origin, and alternate pronunciation(s) as indicated in an official 2013 Scripps National Spelling Bee pronouncer guide. The pronouncer is not required to entertain requests for root word information, alternate definitions, markedly slower pronunciation, word information from a source other than



# Rules for Local Spelling Bees

an official 2013 Scripps National Spelling Bee pronouncer guide, or affirmation of the speller's correctness of pronunciation: any such response that the pronouncer gives to these requests, or declines to give to these requests, shall not be considered grounds for reinstatement.

Pronouncer's sense of helpfulness: The pronouncer may offer word information — without the speller having requested the information — if the pronouncer senses that the information is helpful and the information is presented in the entry for the word in a 2012 Scripps National Spelling Bee word list or *Webster's Third New International Dictionary* and its addenda section, copyright 2002, Merriam-Webster.

**6. Judges' role:** The judges uphold the rules and determine whether or not words are spelled correctly. They also render final decisions on appeals in accordance with Rule 11. They are in complete control of the competition and their decision is final on all questions.

Interaction with the speller: Because seeing the speller's lip movements may be critical in detecting misunderstandings or misspellings, the judges encourage spellers to face them when pronouncing and spelling the word.

Notice of rules: The judges ensure that all spellers and audience members are given an opportunity to receive a complete copy of the rules prior to the start of the spelling bee.

Misunderstandings: The judges participate in the exchange of information between the speller and pronouncer if they feel that clarification is needed. Also, the judges listen carefully to the speller's pronunciation of the word; and, if they sense that the speller has misunderstood the word, the judges work with the speller and pronouncer until they are satisfied that reasonable attempts have been made to assist the speller in understanding the word. While the judges are responsible for attempting to detect a speller's misunderstanding, it is sometimes impossible to detect a misunderstanding until a spelling error has been made. The judges are not responsible for the speller's misunderstanding.

Pronouncer errors: The judges compare the pronouncer's pronunciation with the diacritical markings in the word list. If the judges feel that the pronouncer's pronunciation does not match the pronunciation specified in the diacritical markings, the judges direct the pronouncer to correct the error as soon as it is detected.

Disqualifications for reasons other than clear misspelling: The judges will disqualify a speller (1) who refuses a request to start spelling; (2) who does not approach the microphone when it is time to receive the word; (3) who does not comply with the eligibility requirements; (4) who engages in unsportsmanlike conduct; (5) who, in the process of retracing a spelling, alters the letters or sequence of letters from those first uttered; or (6) who, in the process of spelling, utters unintelligible or nonsense sounds.

Speller activities that do not merit disqualification: The judges may not disqualify a speller (1) for failing to pronounce the word either before or after spelling it, (2) for asking a question, or (3) for noting or failing to note capitalization or punctuation of a word or spacing within a word.

**7. Speller's role:** The speller makes an effort to face the judges and pronounce the word for the judges before spelling it and after spelling it. The speller *while facing the judges* makes an effort to utter each letter distinctly and with sufficient volume to be understood by the judges. The speller may ask the pronouncer to say the word again, define it, use it in a sentence, provide the part of speech, provide the language(s) of origin, and/or provide an alternate pronunciation or pronunciations.

Misunderstandings: The speller is responsible for any misunderstanding of the word unless (1) the pronouncer never provided a correct pronunciation; (2) the pronouncer provided incorrect information regarding the definition, part of speech, or language of origin; or (3) the speller correctly spelled a homonym of the word and the pronouncer failed to either offer a definition or distinguish the homonyms.

# Rules

## for Local Spelling Bees



**8. Correction of a misspelling:** The pronouncer and judges will not ask the speller to correct another speller's misspelling, even in end-of-bee circumstances.

**9. Misspelling:** Upon incorrectly spelling a word, the speller immediately drops out of the competition, except as provided in Rule 10.

**10. End-of-bee procedure:**

If all spellers in a round misspell: If none of the spellers remaining in the spelling bee at the start of a round spells a word correctly during that round, all remain in the competition and a new round begins.

Ties: All spellers eliminated in the same round are tied for the same place. After the champion has been determined, spelling bee officials may opt to conduct tiebreakers (of their own design) if tiebreakers are necessary for the awarding of prizes or the determination of qualifying spellers for the next level of competition.

If only one speller in a round spells correctly: If only one speller spells correctly in a round, a new one-word round begins and the speller is given an opportunity to spell the next word on the list (anticipated championship word). If the speller succeeds in correctly spelling the anticipated championship word in this one-word round, the speller is declared the champion.

Example: In Round 12 there are four spellers. Spellers 6 and 21 misspell. Speller 30 spells correctly. Speller 42 misspells. So, Speller 30 is the only speller in the round to spell correctly. Speller 30 begins Round 13 — a one-word round — and is offered the anticipated championship word. Speller 30 correctly spells the anticipated championship word and is declared champion.

Example: Two spellers spell in Round 10. Speller 14 misspells. Speller 25 spells correctly. Speller 25 begins Round 11 — a one-word round — and is offered the anticipated championship word. Speller 25 correctly spells the anticipated championship word and is declared champion.

Example: Two spellers spell in Round 16. Speller 3 spells correctly. Speller 9 misspells. Speller 3 begins Round 17 — a one-word round — and is offered the anticipated

championship word. Speller 3 correctly spells the anticipated championship word and is declared champion.

**VERY IMPORTANT:** If a speller misspells the anticipated championship word in a one-word round: A *new* round begins with ALL the spellers who spelled (correctly *and* incorrectly) in the previous round. These spellers spell in their original order.

Example: In Round 8 there are three spellers. Speller 12 spells correctly and Spellers 23 and 37 misspell. Round 9 — a one-word round — begins, and Speller 12 is offered the anticipated championship word. Speller 12 misspells the anticipated championship word. Round 10 begins and includes Spellers 12, 23 and 37. The rules prescribe that spellers 12, 23 and 37 spell in their original order; so Speller 12 gets the next word on the list even though Speller 12 misspelled the previous word on the list. Round 10 is not complete until all three spellers have spelled.

Tip: Spelling bee officials may find it helpful to designate a record keeper or judge to track the progress of spellers throughout the rounds. The record keeper's information will be helpful in preventing end-of-bee confusion.

**11. Appeals:** The speller's parent(s), legal guardian, or teacher may appeal to the judges for the speller's reinstatement provided that the appeal is in compliance with the appeal protocol. The judges render a final decision on the appeal in accordance with the reinstatement protocol.

### *Appeal protocol*

A written appeal must be hand delivered to the designated official (usually the spelling bee coordinator/director). The deadline for delivering an appeal is before the speller affected would have received his/her next word had he/she stayed in the spelling bee; however, to minimize disruptions to the spelling bee, every effort should be made to deliver an appeal by the end of the round in which the speller was eliminated. When five or fewer spellers remain, the written appeal requirement is suspended, and an oral appeal must be made before the speller would have received his/her next word had he/she stayed in the spelling bee. A written appeal must provide the speller's name, the



# Rules for Local Spelling Bees

word in question, and the reason the speller should be reinstated.

While the competition is in session, individuals who have filed appeals may not directly approach the judges unless explicit permission to approach the judges has been given. The judges will contact the speller if they decide to reinstate the speller. To minimize disruption to the pace of the spelling bee and the concentration of the spellers, the judges are under no obligation to stop the spelling bee in order to discuss with the speller's parent(s), legal guardian or teacher a denied appeal. The judges' decisions are final and are subject neither to review nor to reversal by the Scripps National Spelling Bee's headquarters office.

## *Reinstatement protocol*

Pronouncer mispronunciation: An appeal claiming that a speller's elimination from the spelling bee was due to pronunciation error should be denied unless there is agreement that the pronouncer *never* offered a correct pronunciation.

Alternate pronunciations: An appeal claiming that the pronouncer did not offer alternate pronunciations should be denied unless it is determined that the speller requested alternate pronunciations *and* the pronouncer did not accommodate the speller's request for alternate pronunciations *and* it appears that the speller's spelling almost matches the correct spelling.

Speller's misunderstanding: An appeal claiming that the speller's elimination from the spelling bee was due to the speller's not understanding the word [its pronunciation(s) and/or other information about the word] should be denied. It is the speller's responsibility to understand the word.

Speller offered correct spelling, as indicated in Webster's Third: An appeal claiming that the speller correctly spelled the word should be denied unless an audio recording of the bee's proceedings or bee officials' recollections clearly indicate that the word was indeed spelled correctly.

Exception: If the speller's spelling is listed in *Webster's Third New International Dictionary*

and its addenda section, Merriam-Webster, copyright 2002, the speller should be reinstated if all of the following three criteria are met: (1) The pronunciations of the words are identical, (2) the definitions of the words are identical, and (3) the words are clearly identified as being standard variants of each other. Spellings at other locations having temporal labels (such as *archaic*, *obsolete*), stylistic labels (such as *substand*, *nonstand*), or regional labels (such as *North*, *Midland*, *Irish*) which differ from main entry spellings not having these status labels will not be accepted as correct.

Speller offered correct spelling, as indicated in a dictionary other than Webster's Third: An appeal claiming that the speller spelled the word correctly according to a dictionary other than *Webster's Third New International Dictionary* and its addenda section, copyright 2002, Merriam-Webster, should be denied.

Homonym: An appeal claiming that the speller's elimination was unfair because the speller's word is a homonym should be denied unless the pronouncer failed to define the word *and* the speller correctly spelled a homonym of the word.

Incorrect or unsolicited information: An appeal claiming that the speller's elimination was unfair because the pronouncer offered incorrect or unsolicited information about the word should be denied unless it is determined that the pronouncer indeed gave factually incorrect information *and* it appears that the speller's spelling would have been correct if not for the incorrect or unsolicited information provided by the pronouncer.

Bee officials failed to correct a misunderstanding: An appeal claiming that the speller misspelled because the judges and/or pronouncer failed to correct the speller's mispronunciation of the word should be denied. It is sometimes impossible to detect a speller's mispronunciation or misunderstanding, and ultimately it is the responsibility of the speller to understand and correctly pronounce the word.

Disqualification request: An appeal seeking to dislodge another speller from the spelling bee should be denied.

# Fun Facts About Hofstra University



Founded in 1935

Located in Hempstead, Long Island, 25 miles east of NYC

President: Stuart Rabinowitz, J.D.

Provost: Dr. Herman A. Berliner

Private, nonsectarian, coeducational

115 buildings on 240 acres

22 academic and 24 total accreditations

Member of Phi Beta Kappa

100% program accessibility for persons with disabilities

Colleges and Schools

- Hofstra College of Liberal Arts and Sciences
- Frank G. Zarb School of Business
- School of Communication
- School of Education, School of Health Sciences and Human Services
- School of Engineering and Applied Science
- Maurice A. Deane School of Law
- School for University Studies
- Honors College
- Hofstra University Continuing Education
- Hofstra North Shore-LIJ School of Medicine at Hofstra University

Total Fall 2012 Enrollment: 11,090

- 6,899 Undergraduate
- 3,078 Graduate
- 1,008 Law
- 105 Medicine

Fall 2012 Entering Freshman

- 28% were in top 10% of High School Class
- 61% were in top 25% of High School Class
- 47% were from Out-of-State

## Campus Life

37 residence halls housing about 3,900 students, 20 eateries, six theaters, and about 200 student clubs of which there are about 20 local/national fraternities and sororities.

More than 500 cultural events per year

The Hofstra University Museum is accredited by the American Association of Museums. The Museum coordinates 6-8 exhibitions annually, and also offers an extensive collection of outdoor sculpture, with approximately 75 works of art.

The Hofstra libraries contain 1.2 million print volumes and provide 24/7 online access to more than 49,000 full-text journals and 47,000 electronic books.

17 varsity sports

- 8 for men: baseball, basketball, cross-country, golf, lacrosse, soccer, tennis and wrestling
- 9 for women: basketball, cross-country, field hockey, golf, lacrosse, soccer, softball, tennis and volleyball
- All sports compete at the NCAA Division I level in the Colonial Athletic Association.

## Other facts:

Hofstra is one of only a few schools in the United States to host two presidential debates: one in 2008 and one in 2012.

Hofstra's strength in presidential studies also includes the Peter S. Kalikow Center for the Study of the American Presidency and a renowned series of academic conferences analyzing the achievements of modern presidents.

With Long Island as its setting and "laboratory," Hofstra is one of the first universities in the nation to study the issues of suburbia through the National Center for Suburban Studies at Hofstra University®.

The Hofstra-North Shore LIJ School of Medicine uses an innovative and heralded approach to medical education. One example is that first-year students become emergency medical technicians and learn about the delivery of health care and the patient from the beginning of their medical education.

Hofstra was one of the first private universities in the country to achieve 100 percent program accessibility for individuals with disabilities.

WRHU 88.7 FM is one of the most recognized college radio stations in the country, winning many journalism awards and being ranked by The Princeton Review. In addition, students at WRHU have the opportunity to work on professional New York Islanders broadcasts.

The Frank G. Zarb School of Business hosts one of the nation's largest simulated financial facilities, the Martin B. Greenberg Trading Room, equipped with 34 dual panel Bloomberg terminals and a vast array of financial and economic media and data.

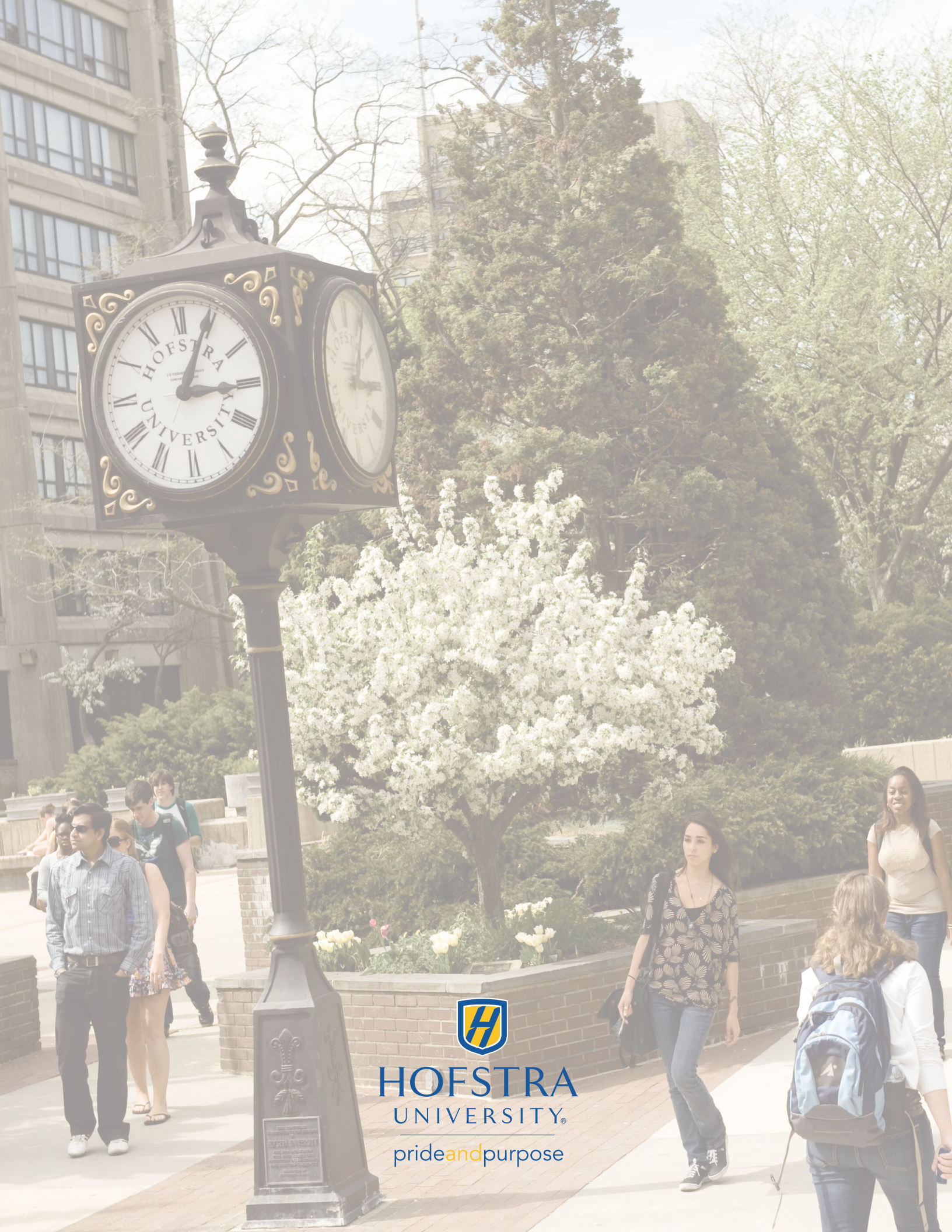

**HOFSTRA**  
UNIVERSITY®

prideandpurpose