

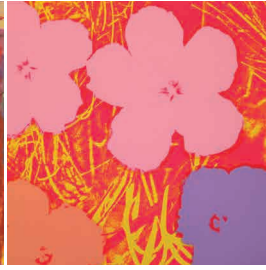

MEMBERSHIP AT THE

HOFSTRA UNIVERSITY MUSEUM



HOFSTRA UNIVERSITY MUSEUM

Integral to the academic mission of Hofstra University, the Hofstra University Museum advances knowledge and understanding through experiences with authentic works of art from the world's diverse cultures. The Museum's mission is achieved through collection acquisition and preservation, exhibitions and interpretive resources.



112 Hofstra University, Hempstead, New York 11549-1120
Phone: 516-463-5672 | Web site: hofstra.edu/museum



Cover Images

Top (L-R) **Peru, Nasca**, *Vessel*, circa 100-700 CE, Clay with pigments, 5.5 x 6 in. diameter, Gift of Susana Lannik, HU 2012.4.9; **Paul Gauguin** (French, 1848-1903), *Portrait of a Woman*, 1881-1882, Oil on canvas, 13 1/4 x 10 3/8 in., Gift of Alexander Rittmaster, HU 64.169; **Yonia Fain** (American, born Russian, 1913-2013), *Holocaust*, n.d., oil on linen, 79 1/2 x 132 1/4 in., Gift of the artist, HU 2012.10; **Thailand, Thai**, *Head of Buddha*, ca. 16th century, Pink sandstone, 16.125 x 9.5 x 10.25 in., Gift of Herman Kahn, HU 69.8; **Burton Morris** (American, born 1964), *Popcorn (Red Background)*, 1998, Screenprint, 34 x 34.25 in., Gift of the artist, HU 2009.4.1, Artwork ©2014 Burton Morris. Bottom (L-R) **Jane Peterson** (American, 1876-1965), *The Lagoon, Venice*, c. 1920, Oil on canvas, 32 x 32 in., Gift of Martin Horwitz, HU 72.1; **Andy Warhol** (American, 1928-1987), *Dracula*, 1980, Polacolor 2, Gift of The Andy Warhol Foundation for the Visual Arts Inc., HU 2008.2.95, ©The Andy Warhol Foundation for the Visual Arts, Inc.; **Don Resnick** (American, 1928-2008), *Marshes*, 1983, Oil on linen, 40 x 50 in., Gift of David Resnick and Iwonka Piotrowska, HU 2009.9; **Stan Brodsky** (American, b. 1925), *Reaching Towards*, 2004, Oil and paint stick on linen, 46 x 36 in., Gift of the artist, HU 2008.1; **Andy Warhol** (American, 1928-1987), *Flowers*, 1970, Screenprint, 36 x 36 in., Gift of The Andy Warhol Foundation for the Visual Arts, Inc., HU 2013.14, ©The Andy Warhol Foundation for the Visual Arts, Inc.

HOFSTRA UNIVERSITY MUSEUM MEMBERSHIP FORM

I would like to become a member at the following level:

- Individual \$35/30/25/10
- Family/Dual \$60/40
- Supporter \$150/125
- Sustainer \$300/250
- Friend \$500/999
- Patron \$1,000 & above

Please indicate membership fee discount status:

- Hofstra alumnus Educator
- Current Hofstra parent Senior citizen
- Current full-time Hofstra student

I would like to add an additional contribution of \$ _____ to my membership fee in support of:

- Education
- Conservation
- Exhibitions

Name _____

Address _____

City _____ State _____ ZIP _____

Telephone _____

Email _____

Payment

Enclosed is a check in the amount of \$ _____ made payable to Hofstra University.

Please charge \$ _____ to the credit card below.

American Express MasterCard Visa

Name printed on card _____

Card number _____ Exp. Date _____

Signature _____



HEMPSTEAD, NEW YORK 11549

Place Stamp Here

HOFSTRA UNIVERSITY MUSEUM
112 Hofstra University
Hempstead, New York 11549-1120



Membership at the HOFSTRA UNIVERSITY MUSEUM

ABOUT THE HUM:

- Accredited by the American Alliance of Museums (AAM).
- Has permanent collections representing the world's diverse cultures with more than 5,000 works of art dating from 1,500 BCE to the contemporary.
- Serves more than 24,000 individuals each year.
- Has served the community for more than 50 years.
- Open year-round to the public with free admission.
- Comprises two wheelchair-accessible galleries, Emily Lowe Gallery located behind Emily Lowe Hall, and David Filderman Gallery located on the ninth floor of the Joan and Donald E. Axinn Library.
- Has an extensive outdoor sculpture collection throughout Hofstra's 240-acre campus with works by internationally renowned artists such as Henry Moore and Seymour Lipton.

Inside Images

Top-Bottom, (L-R) **Toyohara Chikanobu** (Japanese, 1838-1912), *True Beauties*, 1898, Woodblock print, ink and color on paper, 13.75 x 9.25 in., Gift of Mr. and Mrs. Daniel Goldberg, HU 76.07.4; **Oceanic, Melanesian, Sulka peoples**, (Papua New Guinea, New Britain), Shield, 20th century, Balsa wood, polychrome pigment, rattan fiber, 66 x 9 x 5.5 in., Gift of Mr. and Mrs. Cedric H. Marks, HU 66.74; **Thailand, Thai**, *Head of Buddha*, ca. 16th century, Pink sandstone, 16.125 x 9.5 x 10.25 in., Gift of Herman Kahn, HU 69.8; **Yonia Fain** (American, born Russian, 1913-2013), *Uprising*, 2008, Mixed media on paper, 24 x 36 in., Gift of the artist, HU 2012.23; **Benjamin West** (1738-1820), *Man Throwing Stone*, c. 1785-1800, Red chalk on paper, 10 x 12 in., Gift of Dr. Milton M. Gardner, HU 89.41; **Julius LeBlanc Stewart** (American, 1855-1919), *Flower Girl*, 1890, Oil on canvas, 28 x 20 in., Gift of Ms. Sayde Steger, HU 62.4; **China, Chinese**, *Equestrian Official Playing Musical Instrument*, Early Tang dynasty, Ceramic pigment, 11 x 9.625 x 3 in., Gift of Simone Schloss, HU 2001.10; **Stanley Twardowicz** (American, 1917-2008), #5, 1957, Oil enamel on canvas, 42 x 34 in., Gift of Lillian Dodson, HU 2011.15; **Barbara Roux** (American, born 1946), *Storm Approaching From the Sound*, 2010, Digital print, 13 x 19 in., Gift of the artist, HU 2012.3

HOFSTRA UNIVERSITY MUSEUM MEMBERSHIP BENEFITS



Core Membership Benefits (Individual) – \$35

\$30 educator/non-Hofstra student; \$25 current Hofstra parent/Hofstra alumnus/senior citizen; \$10 current full-time Hofstra student*

Core Membership Benefits

- Invitations to all exhibition receptions and special member previews
- Monthly e-newsletter
- Annual exhibition and program schedules
- Free admission to all programs (lectures, workshops, concerts, poetry readings, and selected family programming)
- Digital access to Museum collections

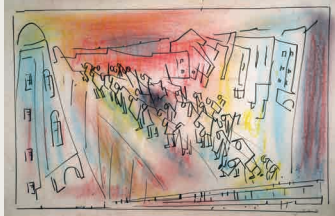

Family Level Benefits – \$60

\$40 Hofstra alumnus/senior citizen*

- All of the Core benefits for up to two adults and two children and free admission to ALL family programming

Supporter Level – \$150

\$125 Hofstra alumnus*

- All of the Family benefits
- A membership card that denotes reciprocal benefits at select museums across the country (listing provided)
- One pre-selected exhibition catalog per membership year

Sustainer Level – \$300

\$250 Hofstra alumnus*

- All of the Supporter benefits
- One additional exhibition catalog of your choice
- Behind-the-scenes tour of the Museum collections vault

Friend Level \$500-\$999

This level includes all of the benefits of the Sustainer level and **helps underwrite the conservation of collections objects**. Members at this level are recognized in virtual and print donor recognition publications whenever newly conserved objects are exhibited.



Patron Level – \$1,000 and above

This level includes all of the benefits of the Sustainer level and **also provides for partial underwriting of select exhibitions**. Donor recognition is included in all related exhibition publications, press releases, and other related exhibition marketing.

*Must provide current and valid identification. For the Supporter Level, \$115 is tax deductible. For the Sustainer Level, \$265 is tax deductible. For the Friend Level, all but \$55 is tax deductible. For the Patron Level all but \$295 is tax deductible.

ADDITIONAL GIVING OPPORTUNITIES

Deferred Giving Plans

The Hofstra University Museum can be designated as a beneficiary of your estate or other deferred gifts such as annuities, pooled income funds, and charitable remainder trusts.



Matching Gifts

Check with your employer's human resources office for matching gift opportunities.

Friends of the Hofstra University Museum

Enhance your membership contribution at any level with a gift of any amount to support your choice of educational programming, collections conservation, or original HUM exhibitions.